

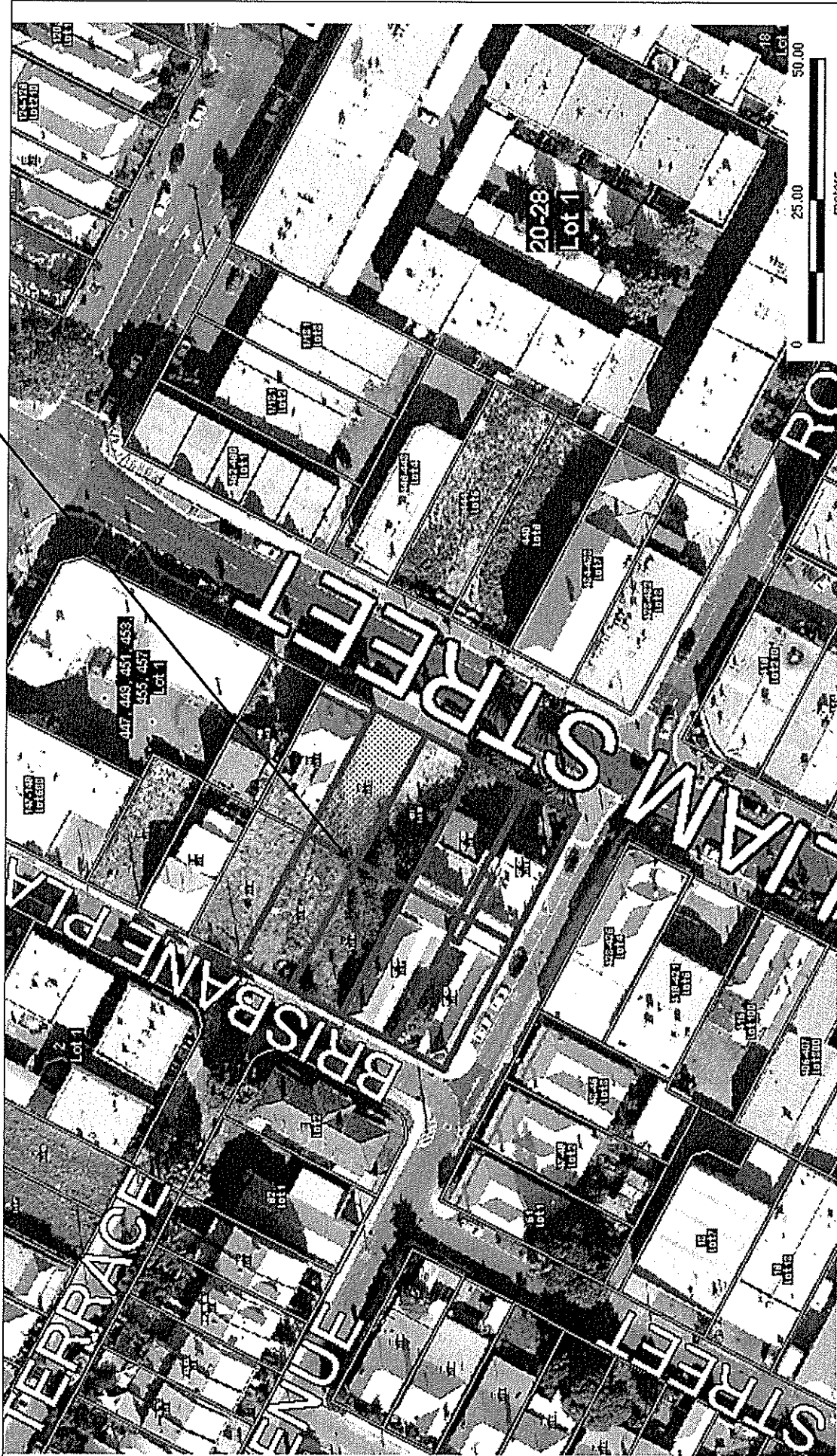

No. 427-429 William Street, Perth



 Town of Vincent	<p>The Town of Vincent does not warrant the accuracy of information in this publication and any person using or relying upon such information does so on the basis that the Town of Vincent shall bear no responsibility or liability whatsoever for any errors, faults, defects or omissions in the information.</p>	<p>17/05/2010</p>	<p>1:1000</p>
			

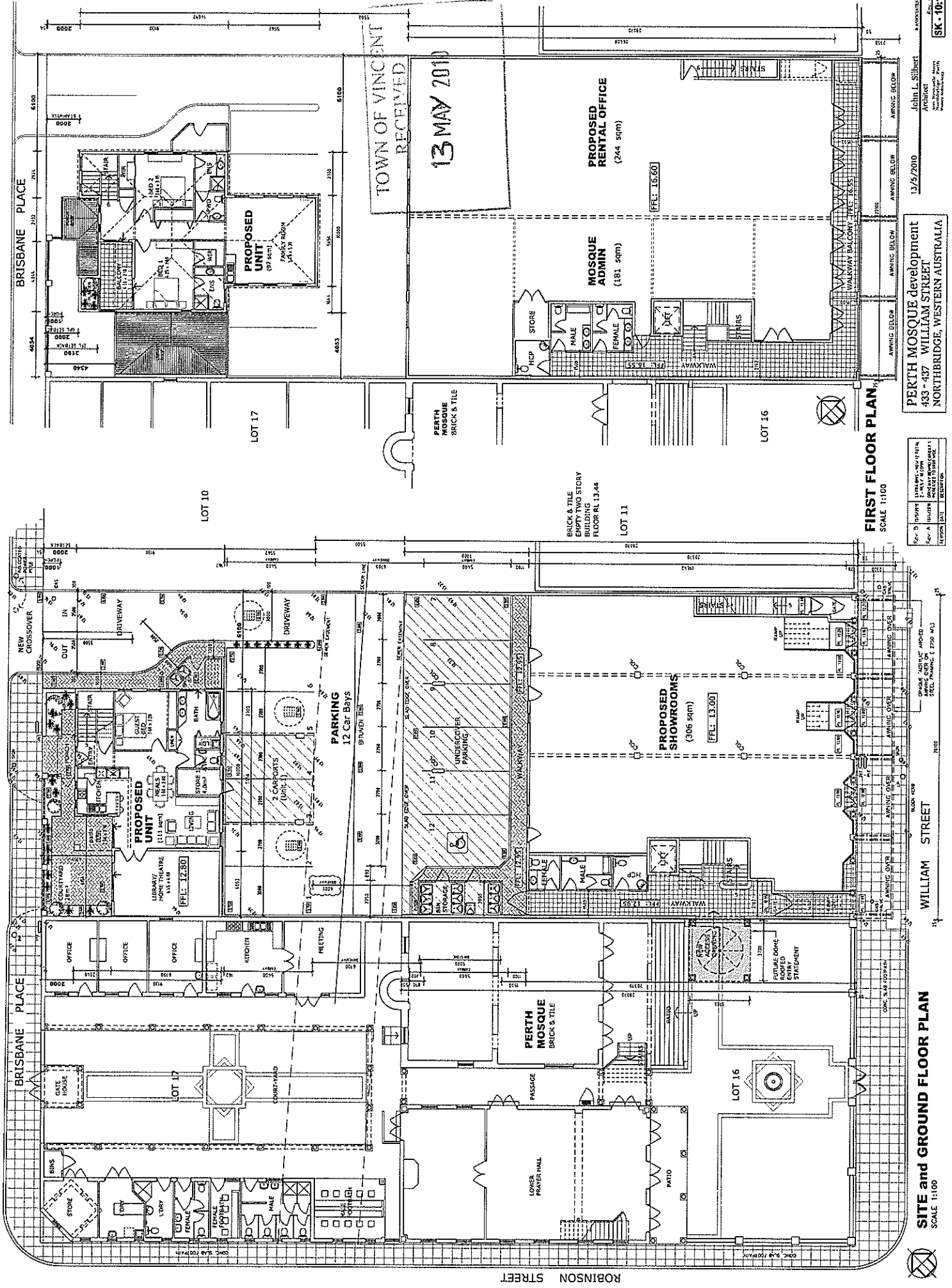

John L. Silbert
Architect
13/5/2010

Perth Mosque development
433 - 437 WILLIAM STREET
NORTHBRIDGE, WESTERN AUSTRALIA

Scale 1:100
Site and Ground Floor Plan

Perth Mosque development
433 - 437 WILLIAM STREET
NORTHBRIDGE, WESTERN AUSTRALIA

Scale 1:100
Site and Ground Floor Plan

TOWN OF VINCENT
RECEIVED
19 MAR 2010

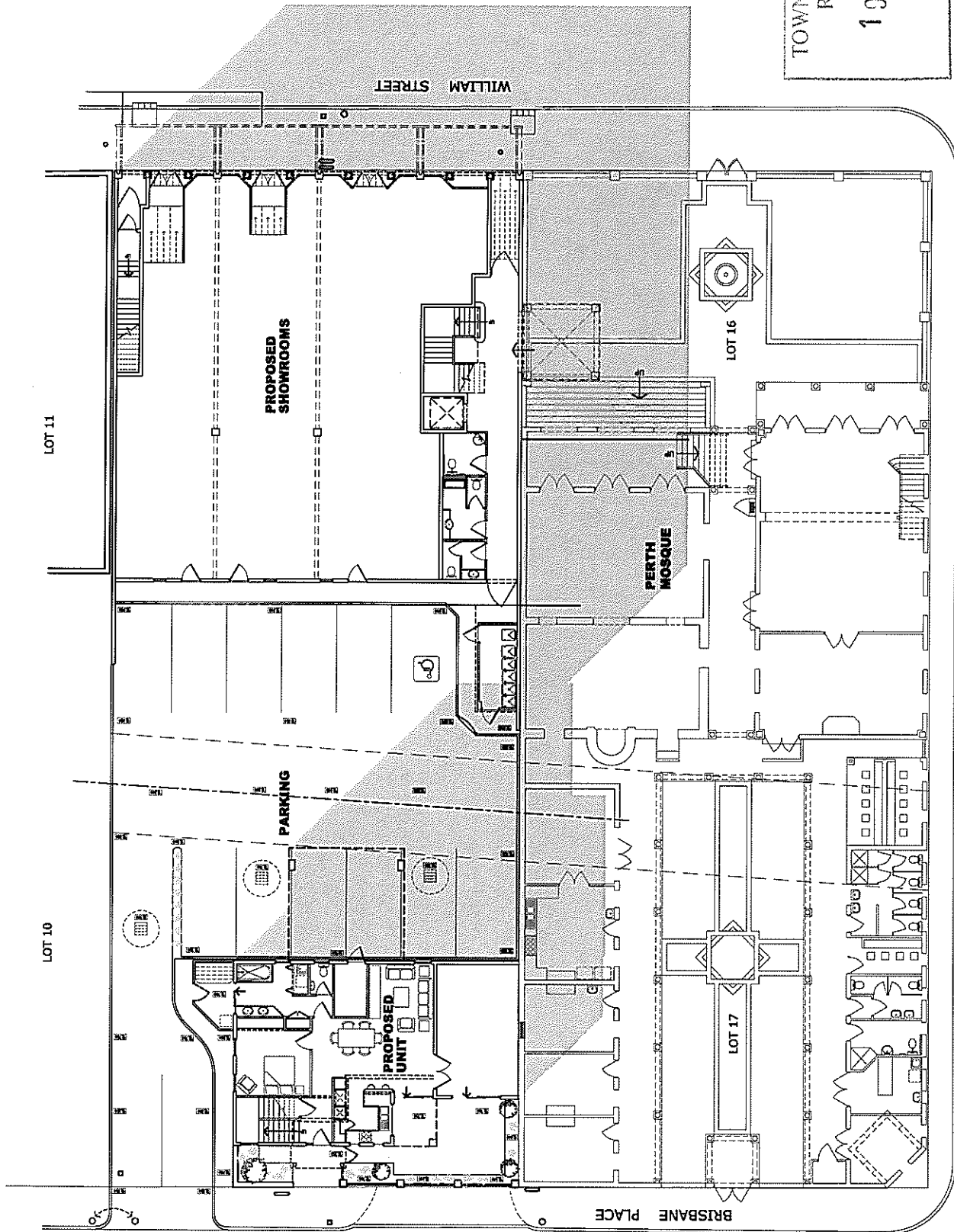

**SITE and GROUND FLOOR PLAN
SHADOW DIAGRAM**

PERTH MOSQUE development
433 - 437 WILLIAM STREET
NORTHBRIDGE, WESTERN AUSTRALIA

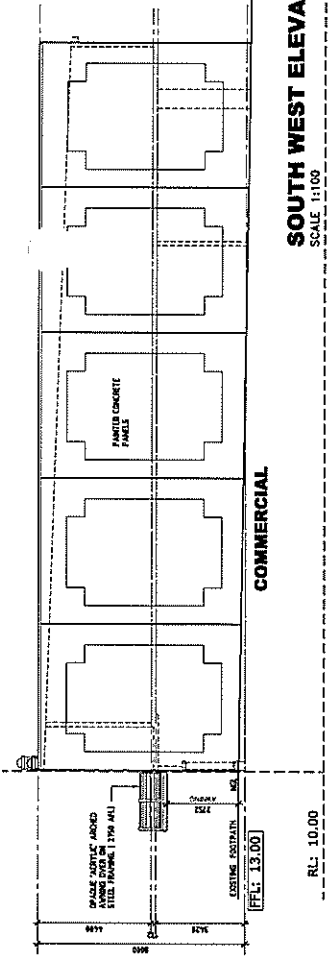

SOUTH WEST ELEVATION
SCALE 1:100

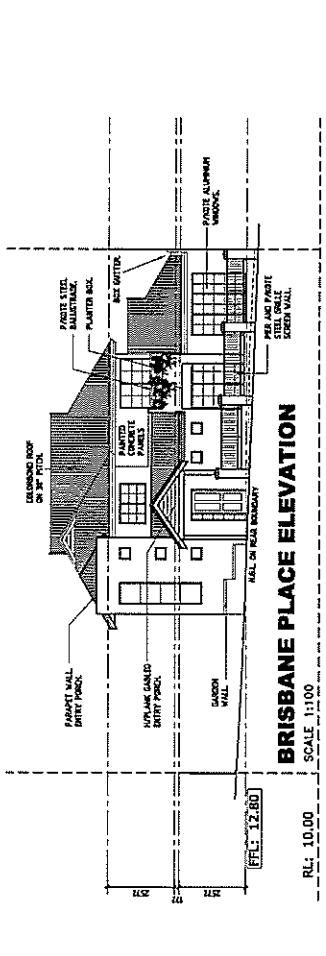

BRISBANE PLACE ELEVATION
SCALE 1:100

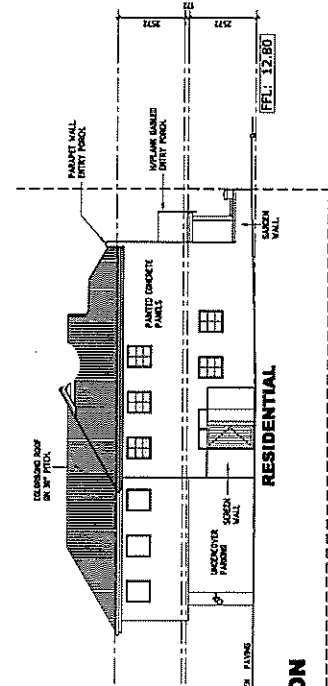

UNIT - REAR ELEVATION (N/W)
SCALE 1:100

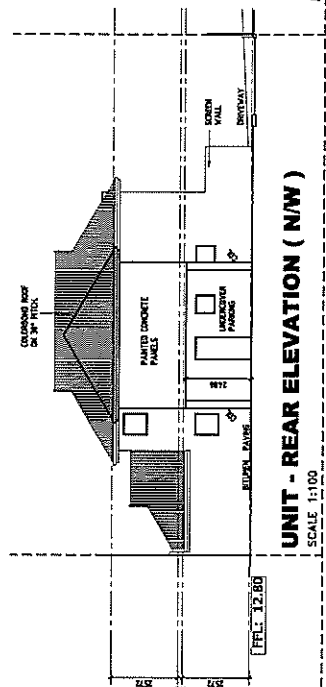

NORTH EAST ELEVATION
SCALE 1:100

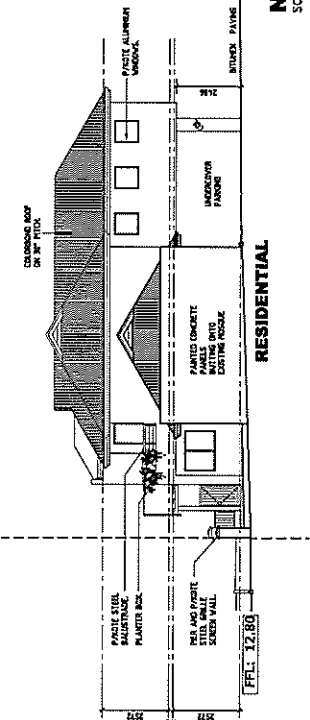

RESIDENTIAL

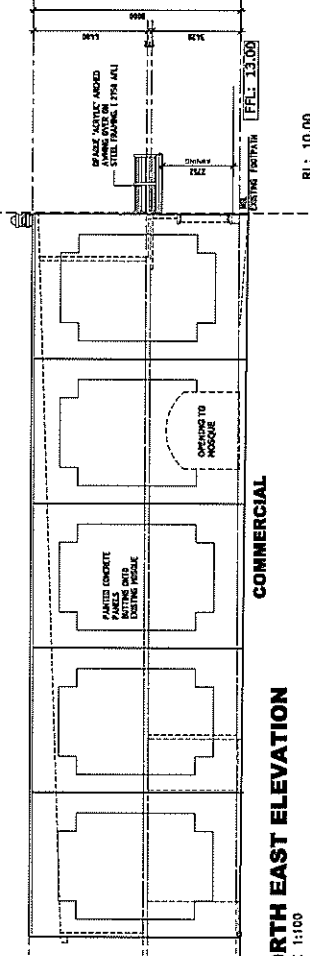

COMMERCIAL

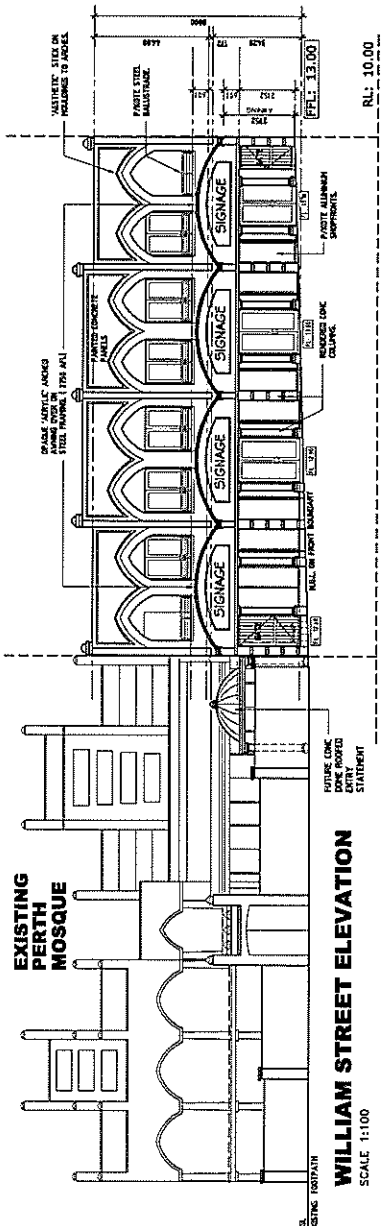

WILLIAM STREET ELEVATION
SCALE 1:100

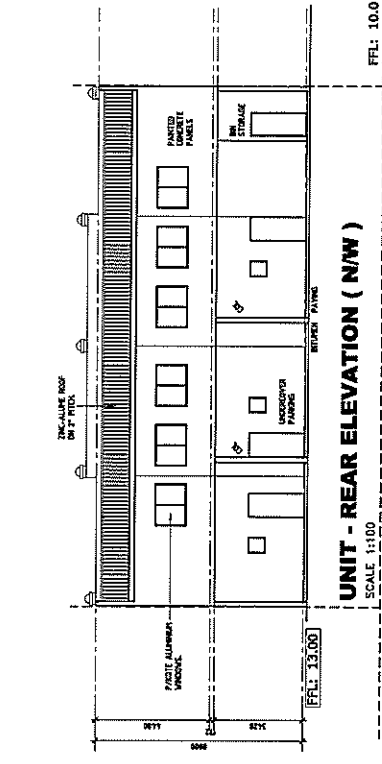

UNIT - REAR ELEVATION (N/W)
SCALE 1:100

RECEIVED
 19 MAR 2010
 TOWN OF VINCENT

ITEM 9.1.4

23/12/2009
 John L. Silbert
 Architect
 Perth Mosque Development
 433 - 437 WILLIAM STREET
 NORTHBRIDGE, WESTERN AUSTRALIA
 SK - 92