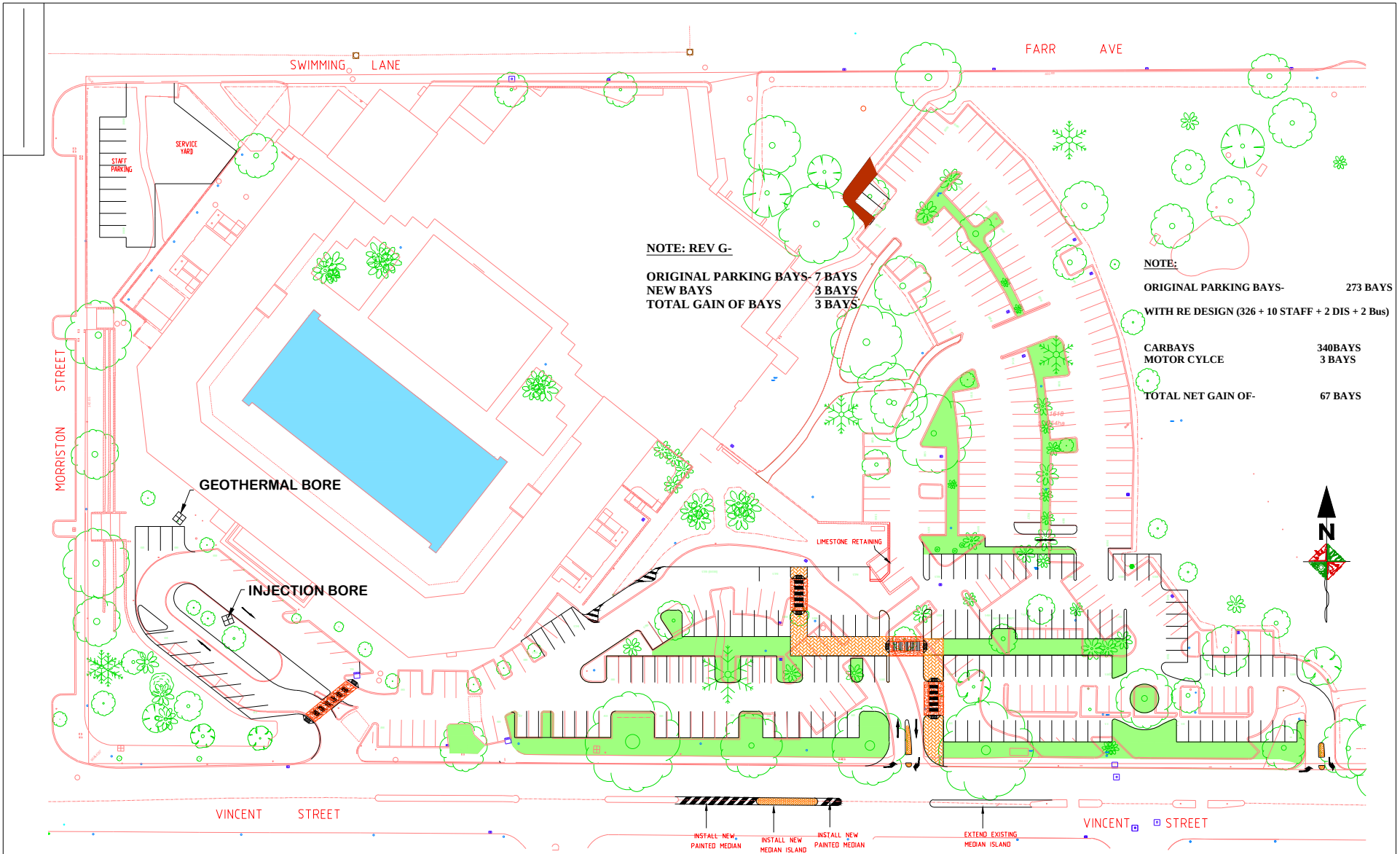

NOTE: REV G-

ORIGINAL PARKING BAYS- 7 BAYS
NEW BAYS 3 BAYS
TOTAL GAIN OF BAYS 3 BAYS

NOTE:

ORIGINAL PARKING BAYS- 273 BAYS

WITH RE DESIGN (326 + 10 STAFF + 2 DIS + 2 Bus)

CARBAYS 340BAYS
MOTOR CYLCE 3 BAYS

TOTAL NET GAIN OF- 67 BAYS

EXISTING PARKING BAYS
PROPOSED PARKING BAYS
PROPOSED GARDEN BEDDING

PRELIMINARY ONLY

REV: G 18 MARCH 11

TOWN OF VINCENT
244 VINCENT STREET LEEDERVILLE, 6007
TECHNICAL SERVICES

MARK	DATE	MADE BY	AMENDMENT
G	18 MARCH 11	FMW	ADDED ANGLE PARKING NORTH EASTERN CORNER, WARRIQUED AND EXTENDED FOOTPATH, MODIFIED ENTRANCE, ADDED PEDESTRIAN CROSSING
F	24 NOV 10	ARB	ADDED ANGLE PARKING SOUTH WESTERN CORNER, WARRIQUED AND EXTENDED GARDEN BED, EXTENDED BUS BAY, DELETED 1 DISABLED BAY
E	24 FEB 09	ARB	ADDED ANGLE PARKING SOUTH WESTERN CORNER, WARRIQUED AND EXTENDED GARDEN BED, EXTENDED BUS BAY, DELETED 1 DISABLED BAY
D	20 JAN 09	ARB	ADDED ANGLE PARKING SOUTH WESTERN CORNER, WARRIQUED AND EXTENDED GARDEN BED, EXTENDED BUS BAY, REDESIGN EAST CARPARK
C	20 JAN 09	ARB	ADDED ANGLE PARKING SOUTH WESTERN CORNER, WARRIQUED AND EXTENDED GARDEN BED, EXTENDED BUS BAY, ADDED 3 DISABLED BAYS
B	7 JUN 09	ARB	MOVE WESTERN ENTRANCE FURTHER TO EAST, ADDITIONAL 9 BAYS, REMOVE ISLAND AND SPEED HUMP ADDED ADDITIONAL NOTES
A	6 JUN 09	ARB	REMOVED ANGLE PARKINGSOUTH WEST CORNER CARPARK IN MIDDLE GARDEN BED, ADDED EXISTING CAR BAY LINEMARKING

TOWN OF VINCENT
244 VINCENT STREET LEEDERVILLE W.A. 6007
Phone (08) 9273 6000 Fax (08) 9273 6099

THIS DRAWING REMAINS THE PROPERTY OF THE TOWN OF VINCENT AND MUST NOT BE RETAINED, COPIED OR USED WITHOUT THE AUTHORITY OF THE MANAGER, TECHNICAL SERVICES

SCALE: 1:500 (A2)
DATE: FEBRUARY 2009
REF:
DESIGN: A.M.B DRAWN: A.M.B CHECK: R.L
APPROVED
DIRECTOR TECHNICAL SERVICES

BEATTY PARK LEISURE CENTRE
CARPARK AND LANDSCAPE CONCEPT 6
BEATTY PARK LIESURE CENTRE

TECHNICAL SERVICES
DRAWING NO
2620-CP-01G

WARNING: THIS DRAWING MAY ONLY BE USED FOR CONSTRUCTION PURPOSES IF APPROVED AND ISSUED BY AUTHORISED ENGINEER ONLY