

BLK 543  
HOUSE  
+PATIO 261  
+CARPORT 261  
TOTAL COVERAGE 48.51  
ROOF TILE COLOUR TERRACOTTA  
FRAME COLOUR WHITE  
POSTS COLOUR WHITE  
INFILL COLOUR CREAM/WHITE

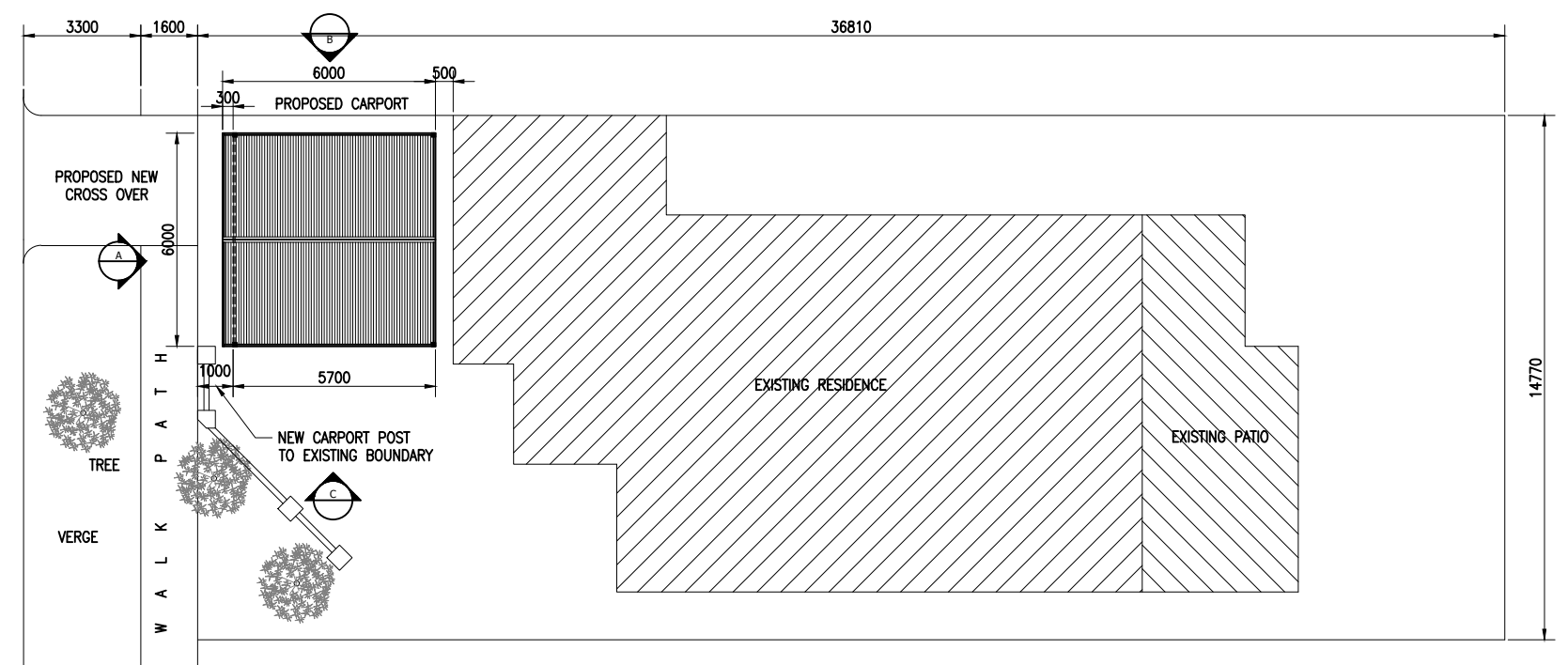

○ SITE PLAN  
Scale: 1:200

Member	Size	Max Spacing
<b>Gable Section</b>		
Posts	-	-
Beams	-	-
Rafters	-	-
Ridge	-	-
Collar Ties	-	-
Purlins	-	-
Hip Rafters	-	-
Bay Rafters	-	-
Valley Rafters	-	-
Hip MF Rafters	-	-
Bay MF Rafters	-	-
DG MF Rafters	-	-
T MF Rafters	-	-
L MF Rafters	-	-
Hip MF Col Ties	-	-
Bay MF Col Ties	-	-
DG MF Col Ties	-	-
T MF Col Ties	-	-
L MF Col Ties	-	-
Rdg Sup Beam	-	-
<b>Flat Section</b>		
Post	-	-
Beam	-	-
Wall/Back Plate	-	-
Rafter	-	-
End Rafter	-	-
Purlins	-	-
<b>Post Shoe and footing Specs</b>		
Concrete Footing Size:	-	-
Post Shoe Type:	-	-



○ A ELEVATION  
Scale: 1:100

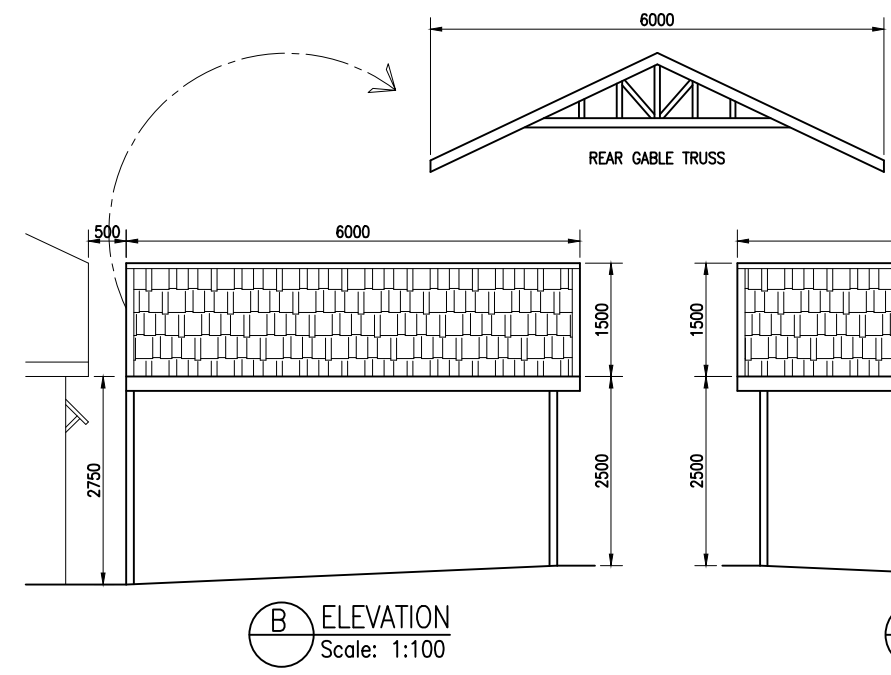

○ B ELEVATION  
Scale: 1:100

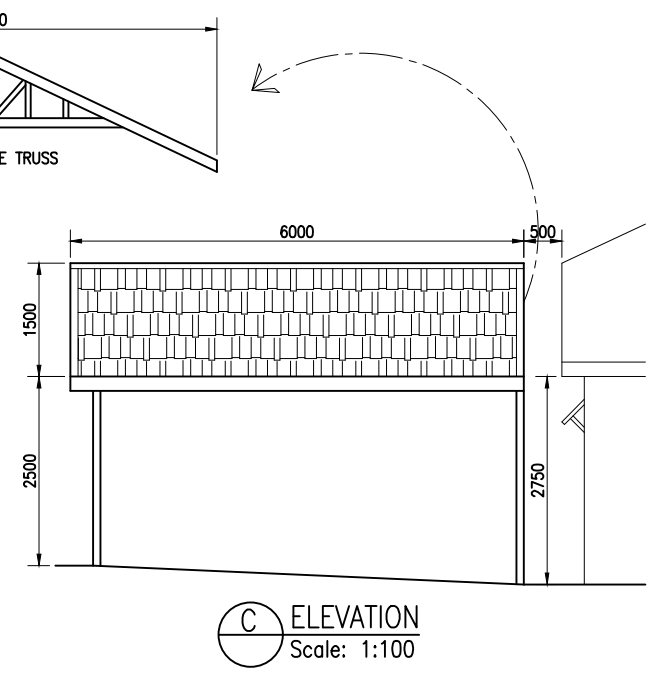

○ C ELEVATION  
Scale: 1:100

Job No.	Issue / Date	Client: A and K Attwood
	24/02/2021	Address: 104 Eton Street, North Perth
Sheet		Phone: Mobile 1: Mobile 2:
1 of 1		

**patio living**  
Softwoods Timberyards Pty LTD  
A.C.N. 076 530 848 trading as Patio Living  
Web: www.patioliving.com.au  
Email: info@patioliving.com.au

Drawn By	Scale
Kim Dayrit	As Shown
Branch:	Phone No:
Perth	9322 3777

A3