



TOWN OF VINCENT

244 Vincent Street (cnr Loftus Street), Leederville,
Western Australia, 6007
PO Box 82, Leederville, 6902

Property Information Report:

No. 226 (Lot1 STR: 9760) Brisbane Street, Perth



The Town of Vincent does not warrant the accuracy of information in this publication and any person using or relying upon such information does so on the basis that the Town of Vincent shall bear no responsibility or liability whatsoever for any errors, faults, defects or omissions in the information.

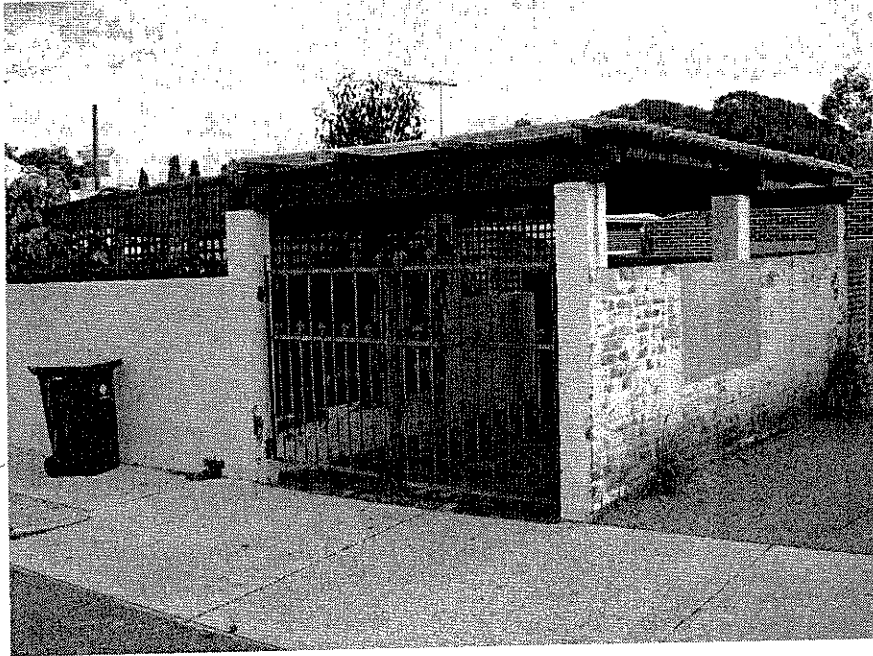

Existing vehicle access arrangement at the corner of the rear Lane Way and Dangan Street

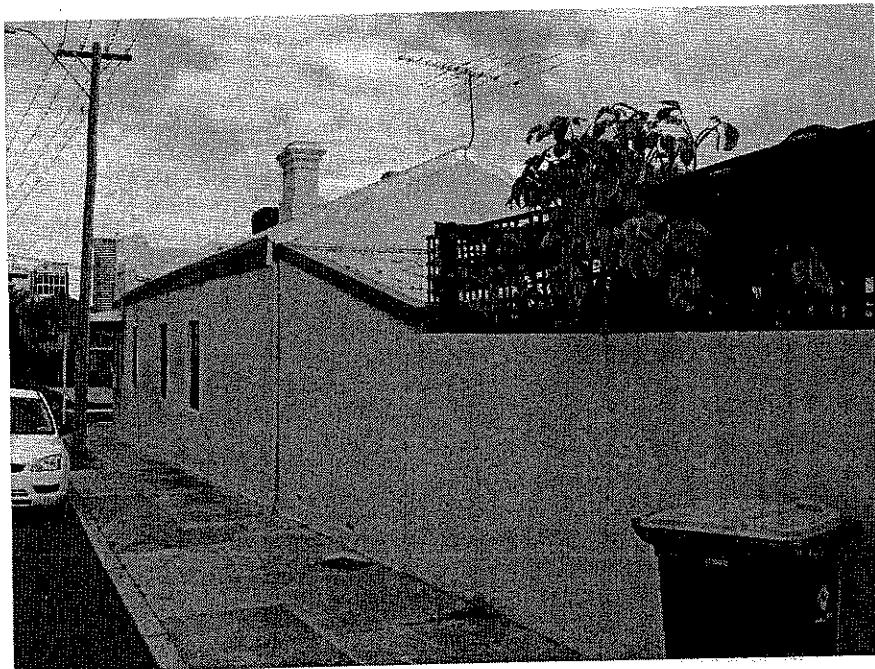

Existing Dangan Street Elevation

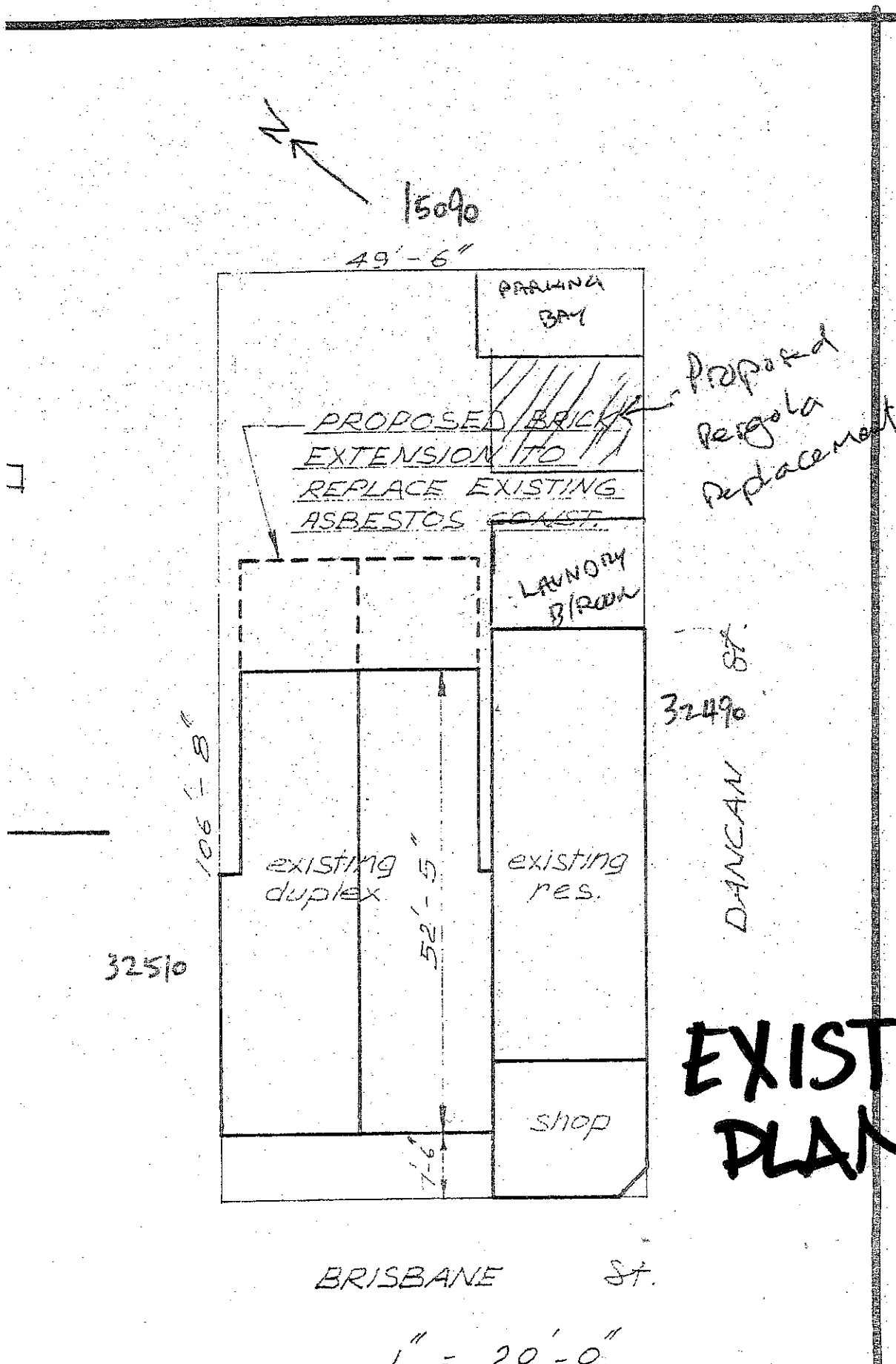

EXISTING PLAN

RECEIVED
 19 JUN 2009
 TOWN OF VINCENT

SITE PLAN

SCALE 1:200.

18 Strata #2

COPY

15/4/09

Item 9.1.5

NOTE: POSTS TO BRICK WALLS
 ADJACENT TO BOUNDARIES.
 * POST SETBACK 100MM.
 (WIDTH OF EXISTING WALLS)

PROPOSED
GARAGE PATIO

PROPOSED
GARAGE CARPORT

ROW WIDTH = 2600MM

R.O.W.

5000

EX. BRICKWALL

15090 LANEWAY

ENTRANCE TO CARPORT

EX. GATES + EX. CROSSOVER

FFL 0C

3100

7300

FFL - 2C

4200

EXISTING
BRICKWALL

1700

EX. BRICKWALL

OPEN FRAME SECTION
- OPEN SPACE 13.3m²

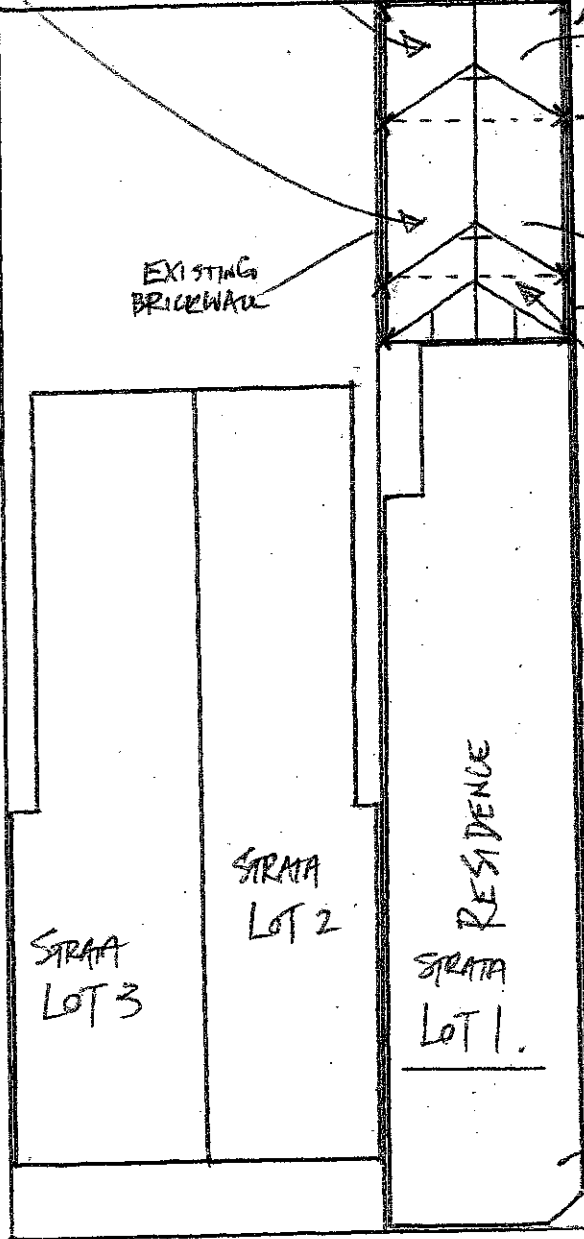
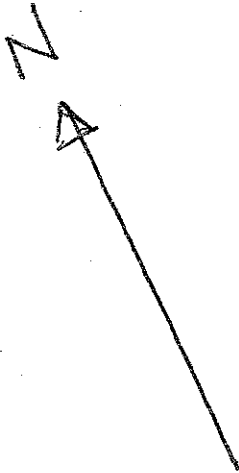

STRATA
LOT 3

STRATA
LOT 2

RESIDENCE
STRATA
LOT 1.

32490

JANGAN STREET.

32510

FFL - 8C

15090

BRISBANE STREET

RECEIVED
 19 JUN 2009
 TOWN OF VINCENT

Neighbour
owner of strata Lot #2

Signed &
dated

PROPOSED CARPORT + PATIO

AGENT - R J ALLAN
226 BRISBANE ST.
PERTH WA 6003

STRATA LOT N^o. 1

226 BRISBANE ST.
PERTH WA 6003
SRATA LOT N° 1.

SCALE 1:100.

Item 9.1.5

RECEIVED
19 JUN 2009
TOWN OF VINCENT

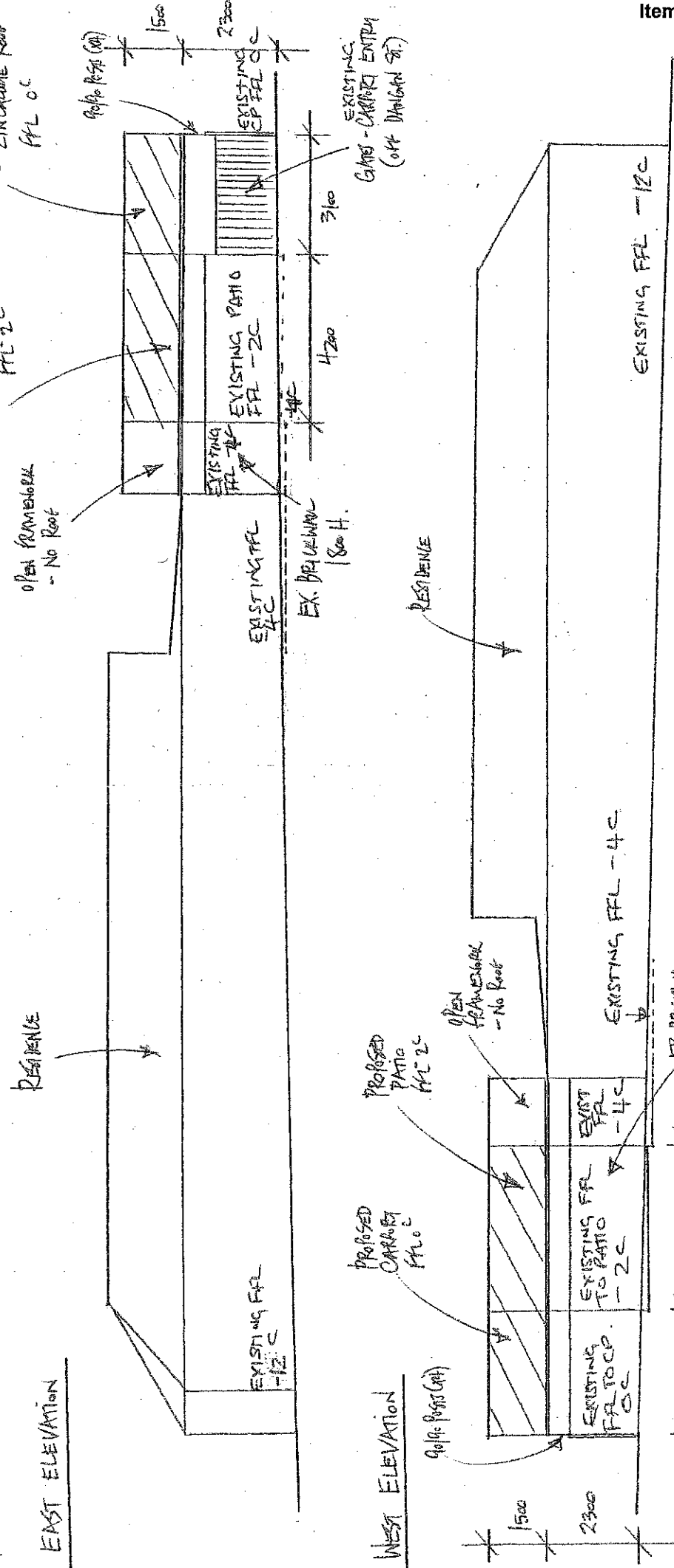

SOUTH ELEVATION

NEW STRUCTURE NOT VISIBLE FROM THIS ELEVATION.

JRB 17/4/09

PROPOSED ELEVATIONS.