

BLK 543  
 HOUSE +PATIO 261  
 +CARPORT 261  
 TOTAL COVERAGE 48.51  
 ROOF TILE COLOUR TERRACOTTA  
 FRAME COLOUR WHITE  
 POSTS COLOUR WHITE  
 INFILL COLOUR CREAM/WHITE

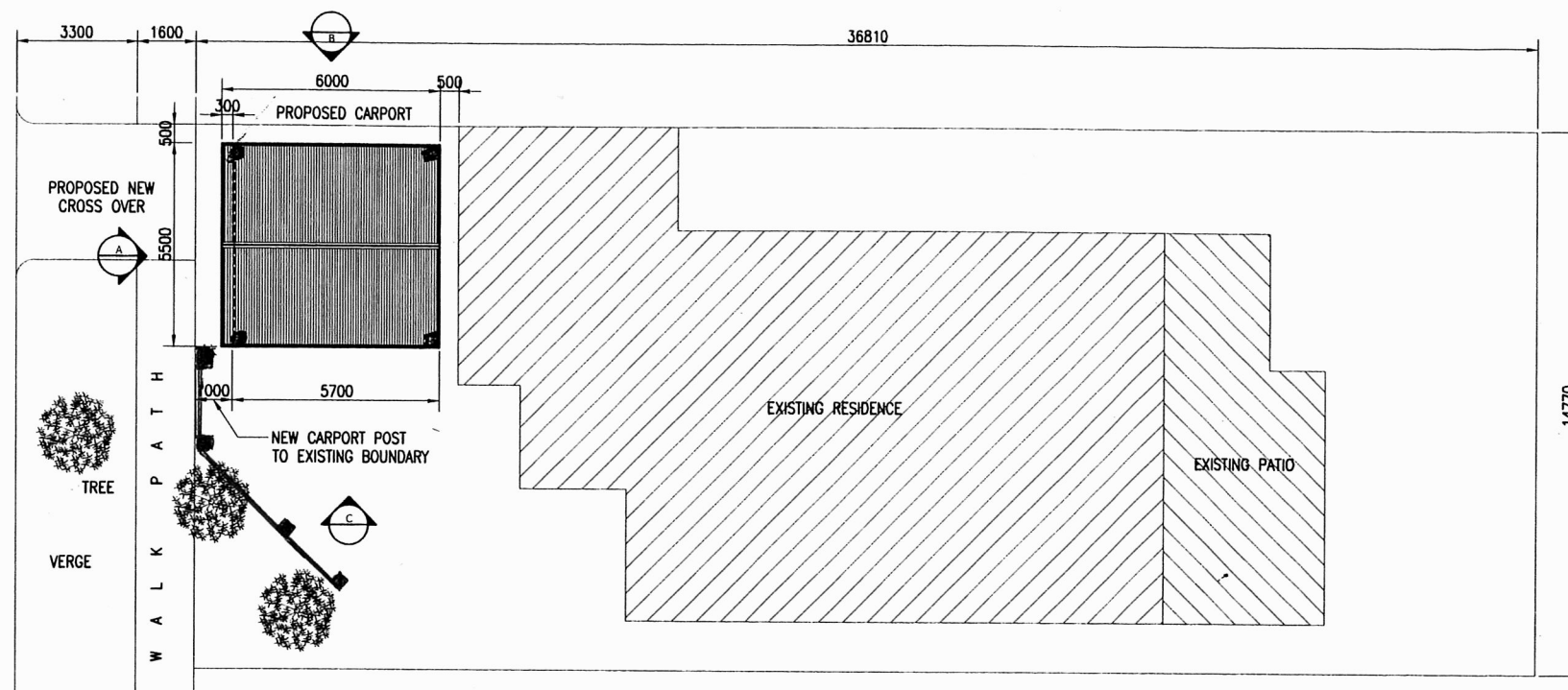

**SITE PLAN**  
 Scale: 1:200

Member	Size	Max Spacing
<b>Wind Speed:</b>		
<b>Roof Pitch/Fall:</b>		
<b>Member Grade:</b>		
<b>Cable Section</b>		
Posts	-	-
Beams	-	-
Rafters	-	-
Ridge	-	-
Collar Ties	-	-
Purlins	-	-
Hip Rafters	-	-
Bay Rafters	-	-
Valley Rafters	-	-
Hip MF Rafters	-	-
Bay MF Rafters	-	-
DG MF Rafters	-	-
T MF Rafters	-	-
L MF Rafters	-	-
Hip MF Col Ties	-	-
Bay MF Col Ties	-	-
DG MF Col Ties	-	-
T MF Col Ties	-	-
L MF Col Ties	-	-
Rdg Sup Beam	-	-
<b>Flat Section</b>		
Post	-	-
Beam	-	-
Wall/Back Plate	-	-
Rafter	-	-
End Rafter	-	-
Purlins	-	-
<b>Post Shoe and footing Specs</b>		
Concrete Footing Size:	-	-
Post Shoe Type:	-	-

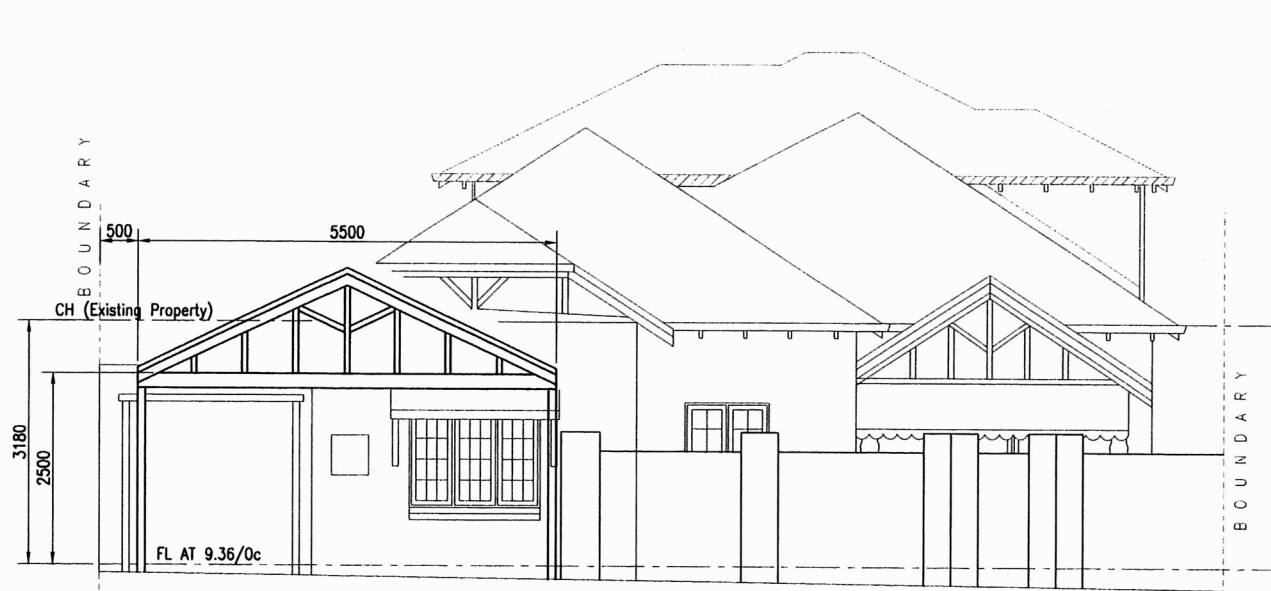

**A ELEVATION**  
 Scale: 1:100

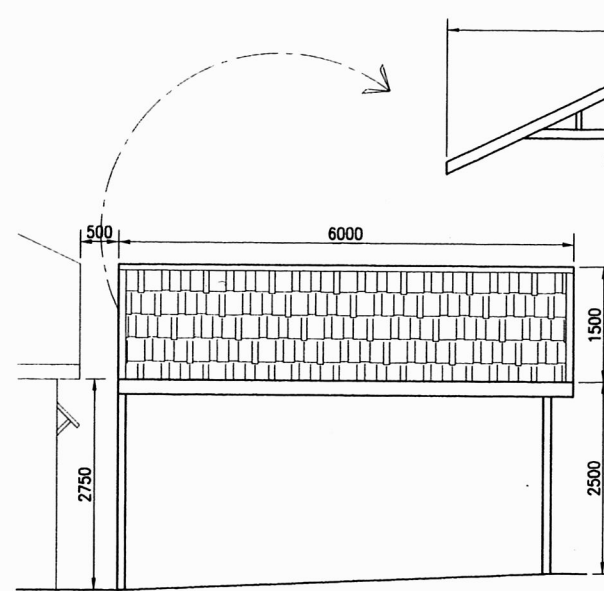

**B ELEVATION**  
 Scale: 1:100

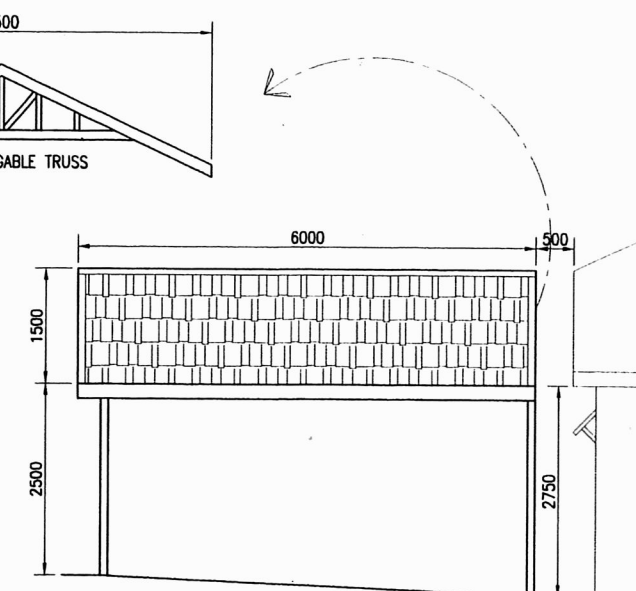

**C ELEVATION**  
 Scale: 1:100

Job No.	Issue / Date	Client: A and K Attwood
	11/11/2020	Address: 104 Eton Street, North Perth
Sheet		Phone: Mobile 1: Mobile 2:
1 of 1		

**patio living**

Softwoods Timberyards Pty LTD  
 A.C.N. 075 530 848 trading as Patio Living  
 Web: www.patioliving.com.au  
 Email: info@patioliving.com.au

Drawn By Kim Dayrit	Scale As Shown	A3
Branch: Perth	Phone No: 9322 3777	